MSC
M
329
.859
G89
1822

No. 1.

THE CHOUGH & CROW.

Composed by

HENRY R. BISHOP,

arranged for two Performers on the

PIANO FORTE.

with an Accompaniment for the

H A R P.

and respectfully Dedicated to

Miſs Metcalfe & Miſs Dewhurst.

BY

D. BRUGUIER.

Ent. Sta. Hall. *Price 4s.*

LONDON.
Published by Goulding, D'Almaine, Potter & Co.
20, Soho Square, & to be had at 7, Westmorland Street Dublin.

Digitized by the Internet Archive
in 2018 with funding from
Brigham Young University

https://archive.org/details/choughcrow02bish

THE CHOUGH AND CROW.

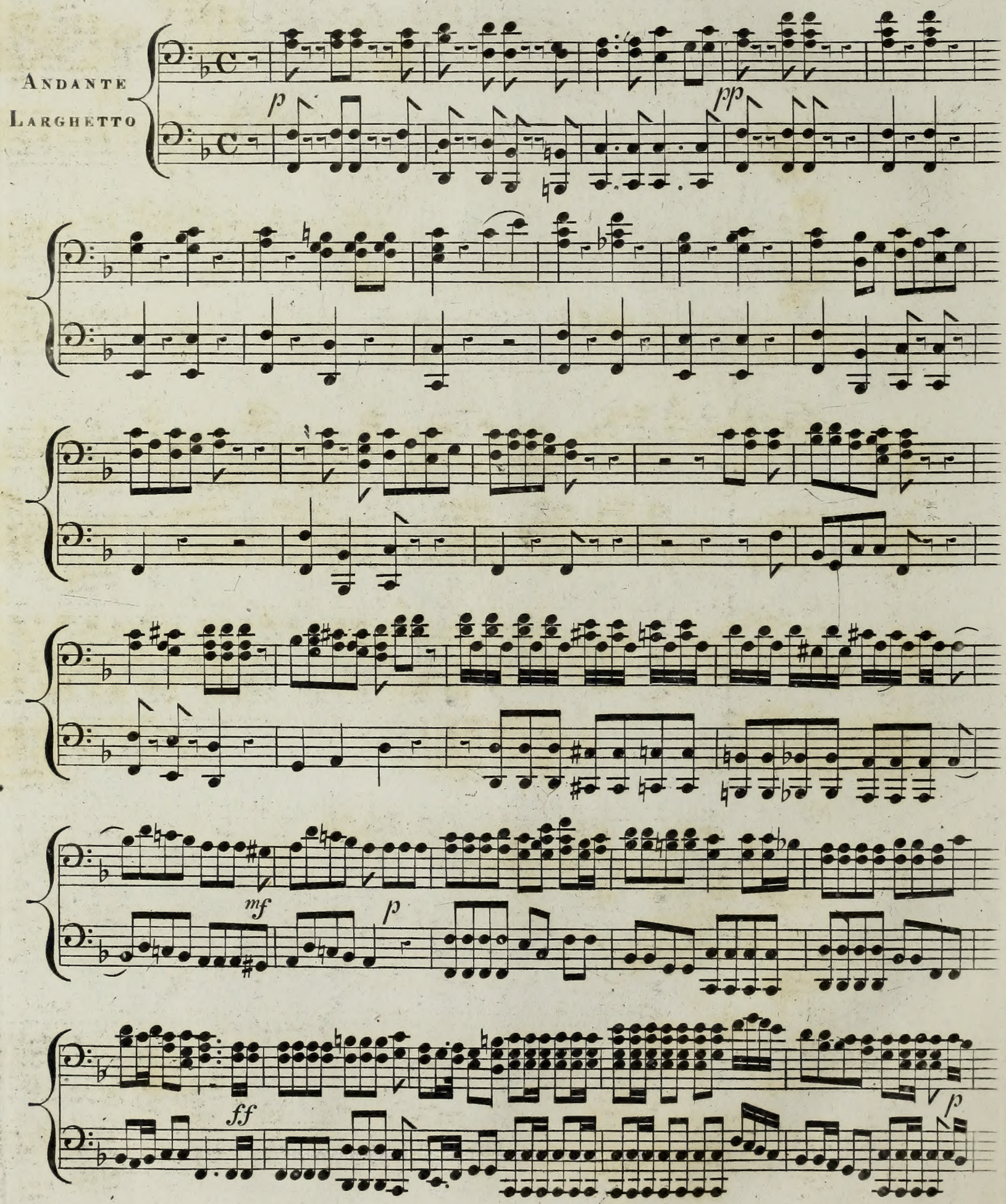

"The Chough & Crow" BRUGUIER.

THE CHOUGH AND CROW.

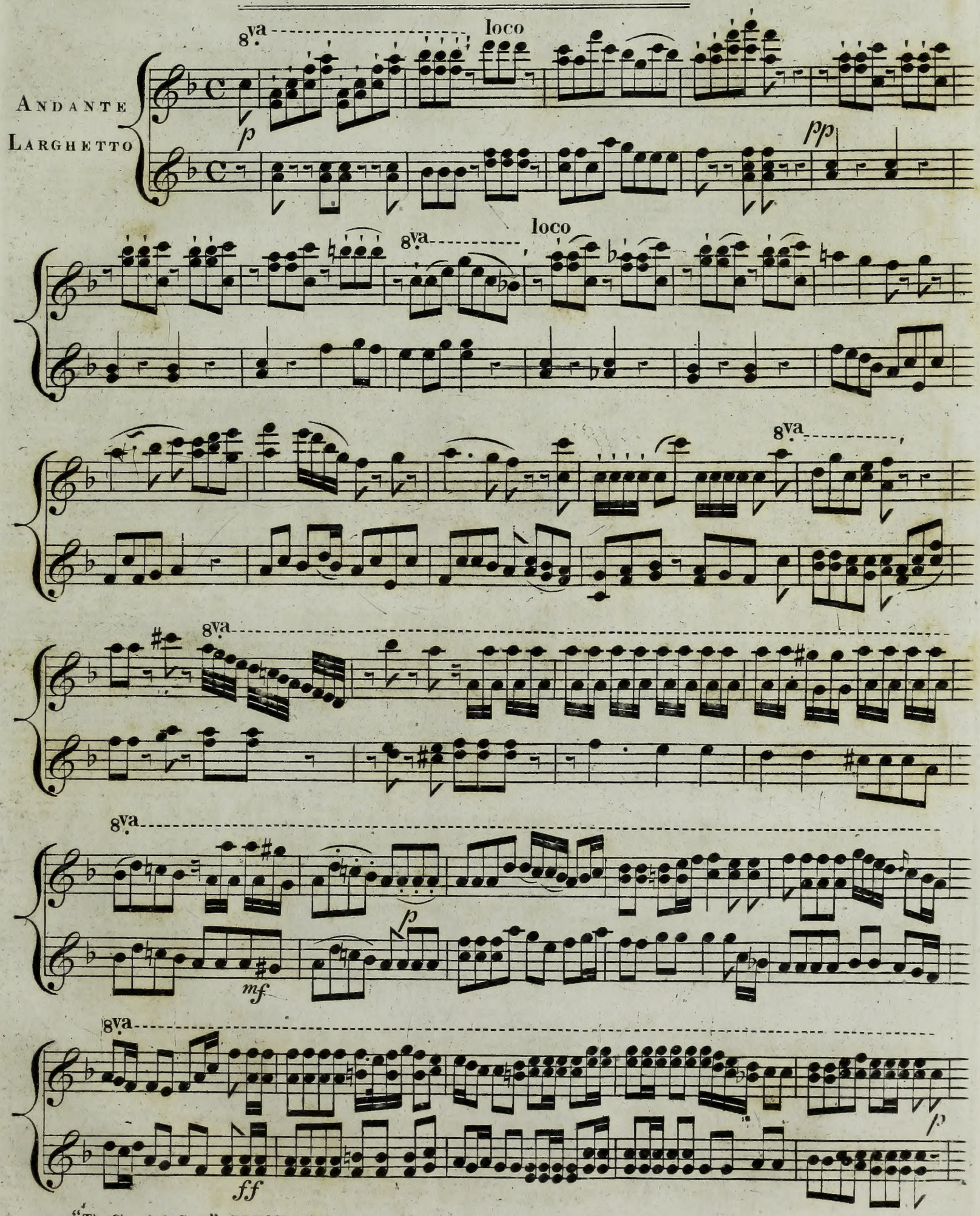

"The Chough & Crow." BRUGUIER.

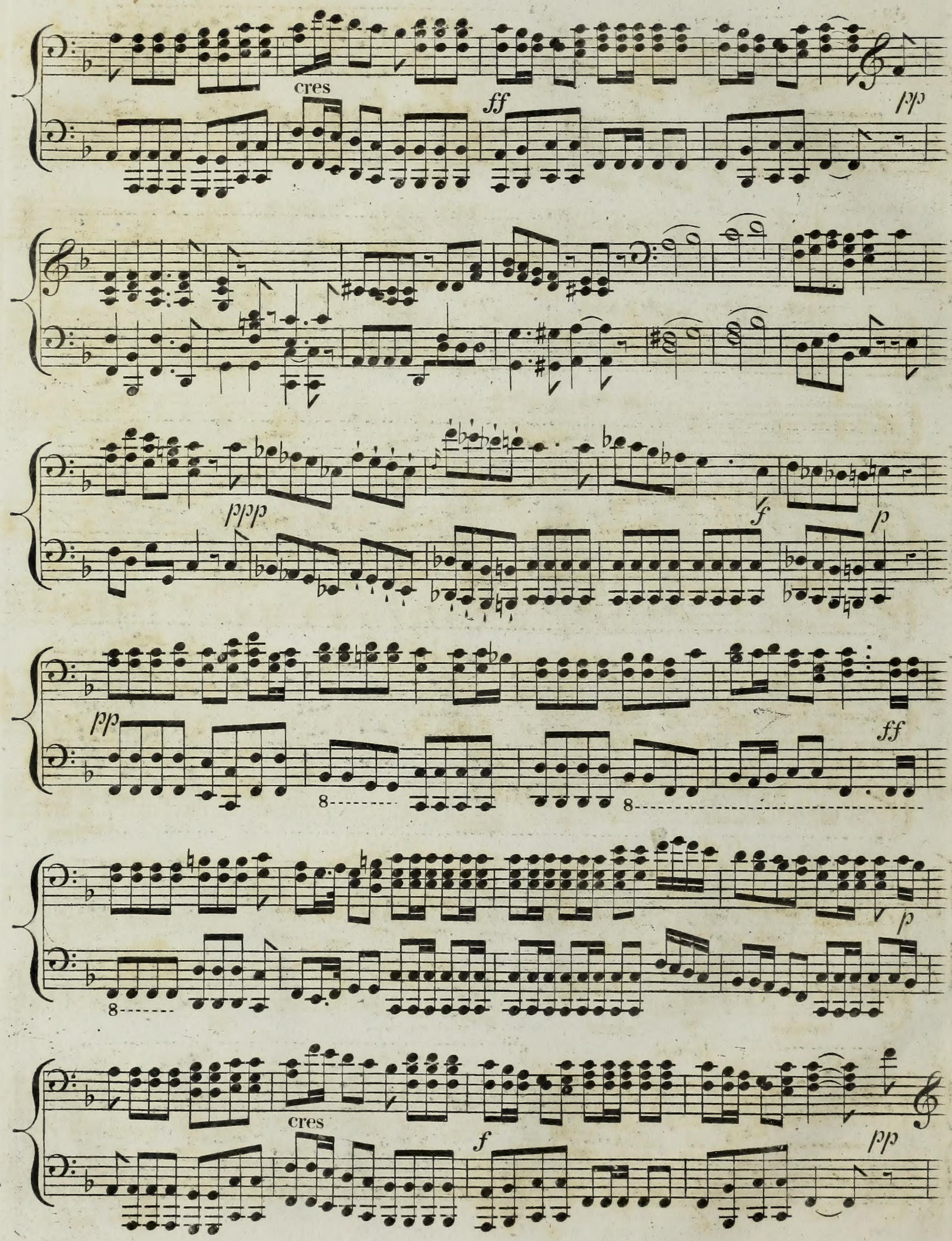
cres
ff
pp
ppp
f
p
pp
ff
8
8
p
8
cres
f
pp

8va loco 8va cres ff

8va 1 2 3 4 p

8 ppp f p

8 pp ff

8 p

8 loco 8va cres f

"The Chough & Crow" BRUGUIER.

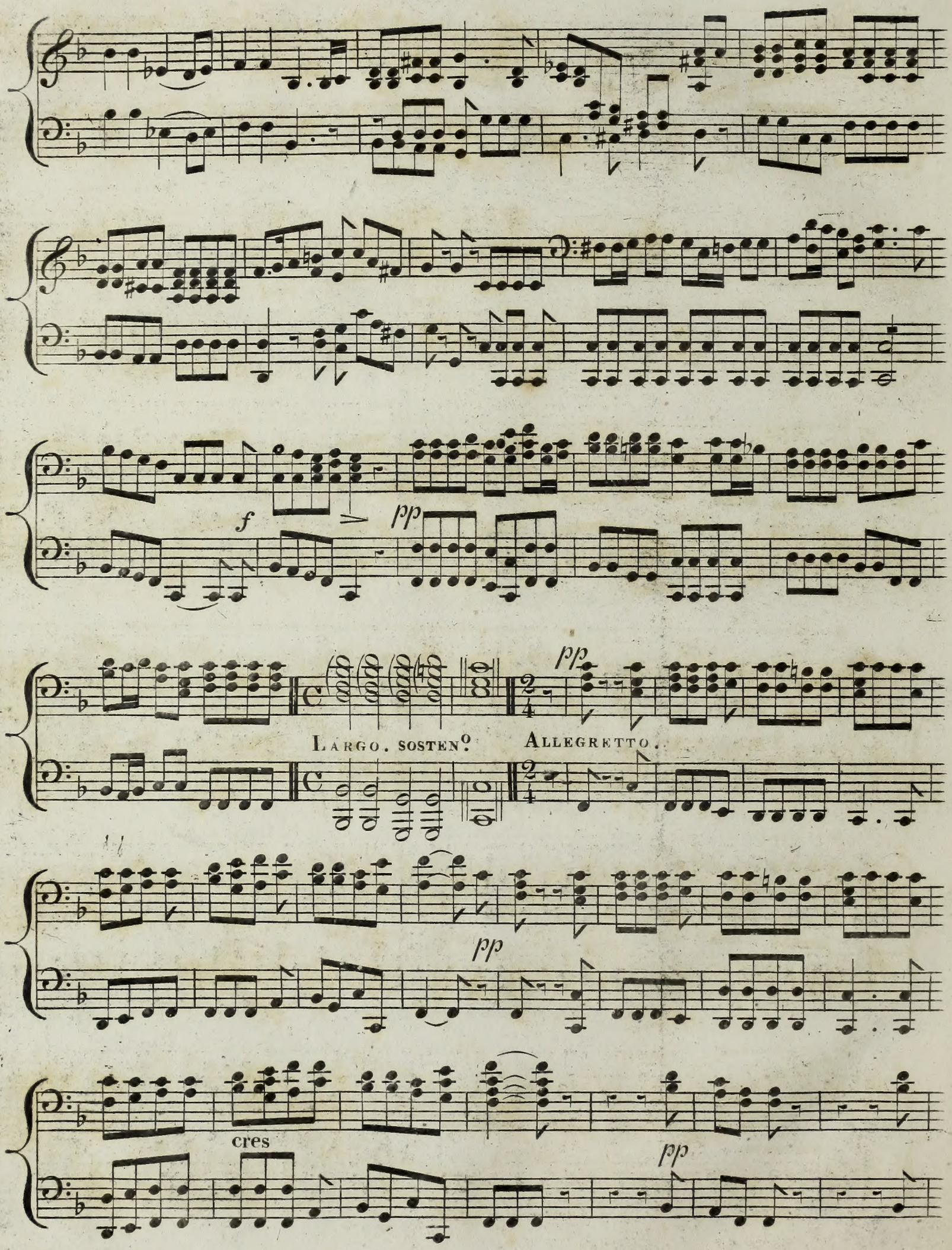

"The Chough & Crow" BRUGUIER.

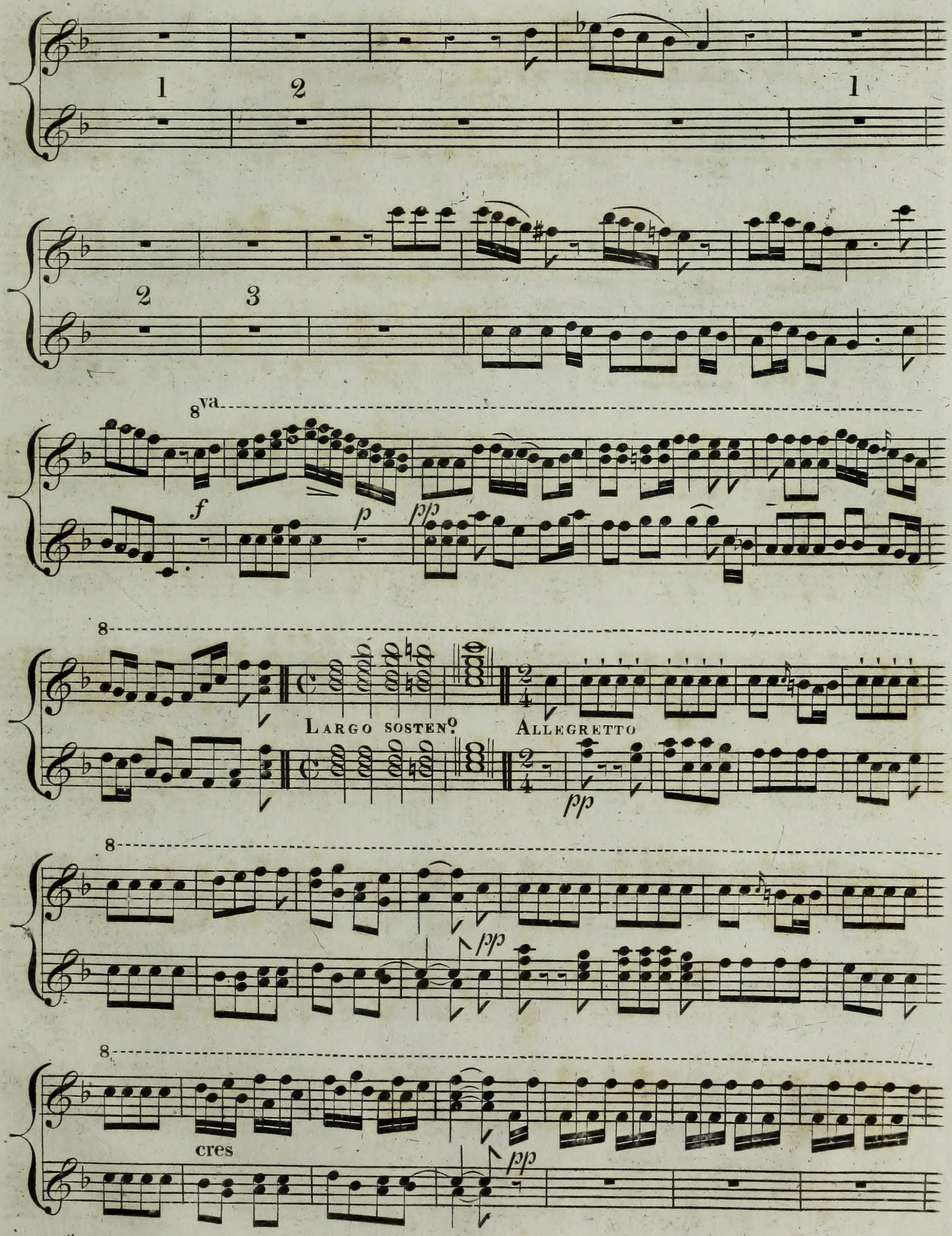

"The Chough & Crow" BRUGUIER.

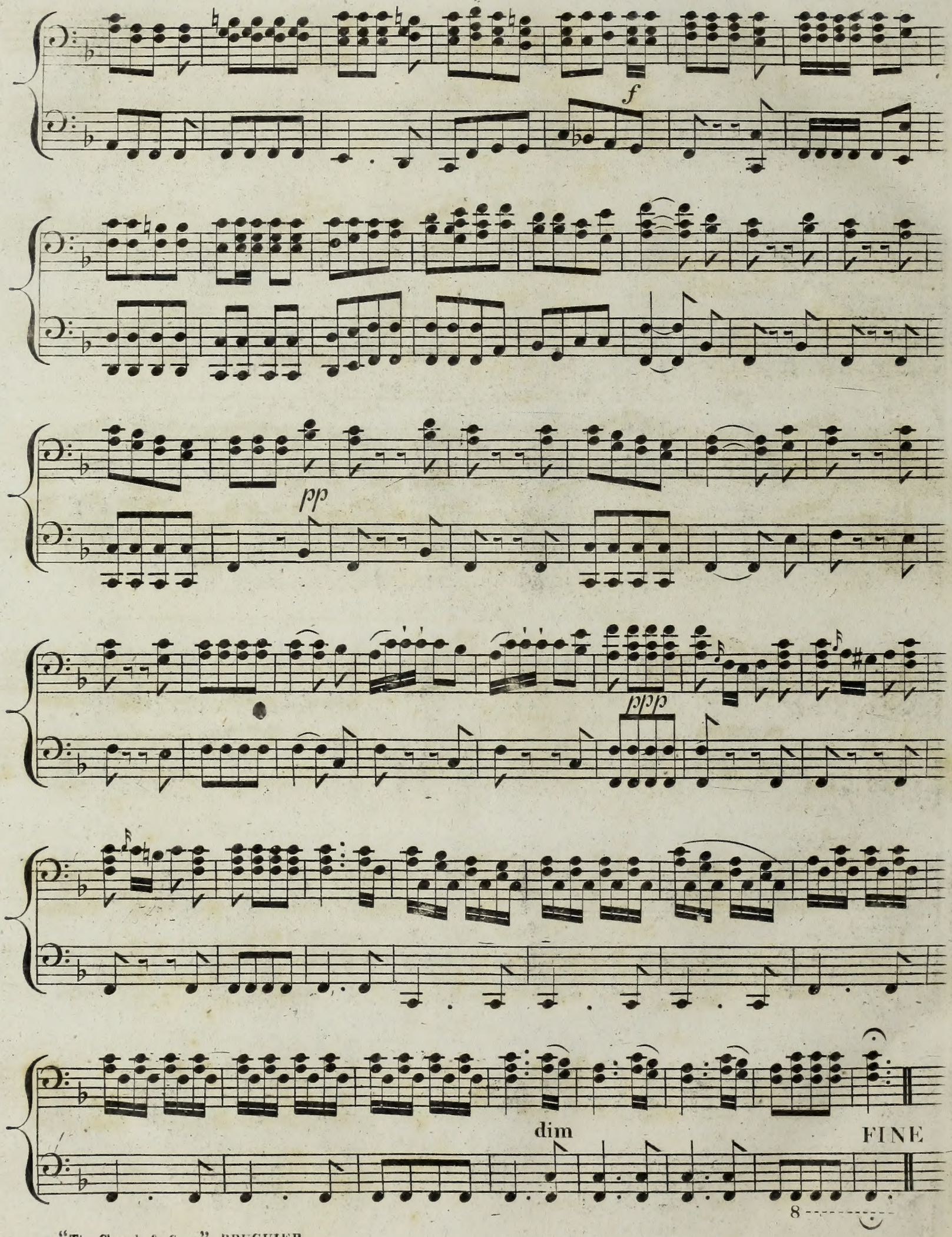

"The Chough & Crow" BRUGUIER.

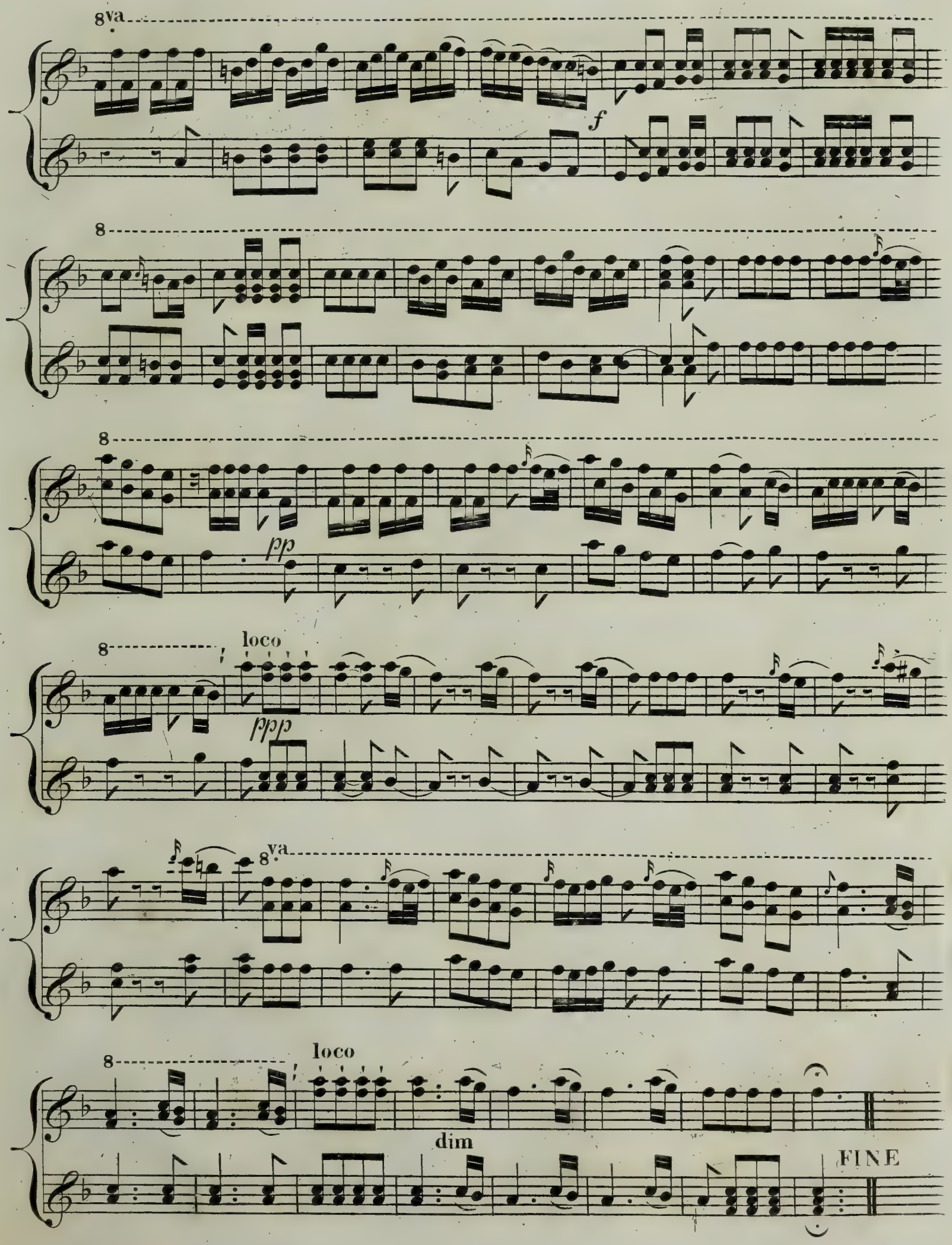

"The Chough & Crow" BRUGUIER.

MSC
M
329
.B57
G89
1822

HARP

ACCOMPANIMENT

TO

THE CHOUGH AND CROW

ARRANGED BY

D. BRUGUIER

THE CHOUGH AND CROW.

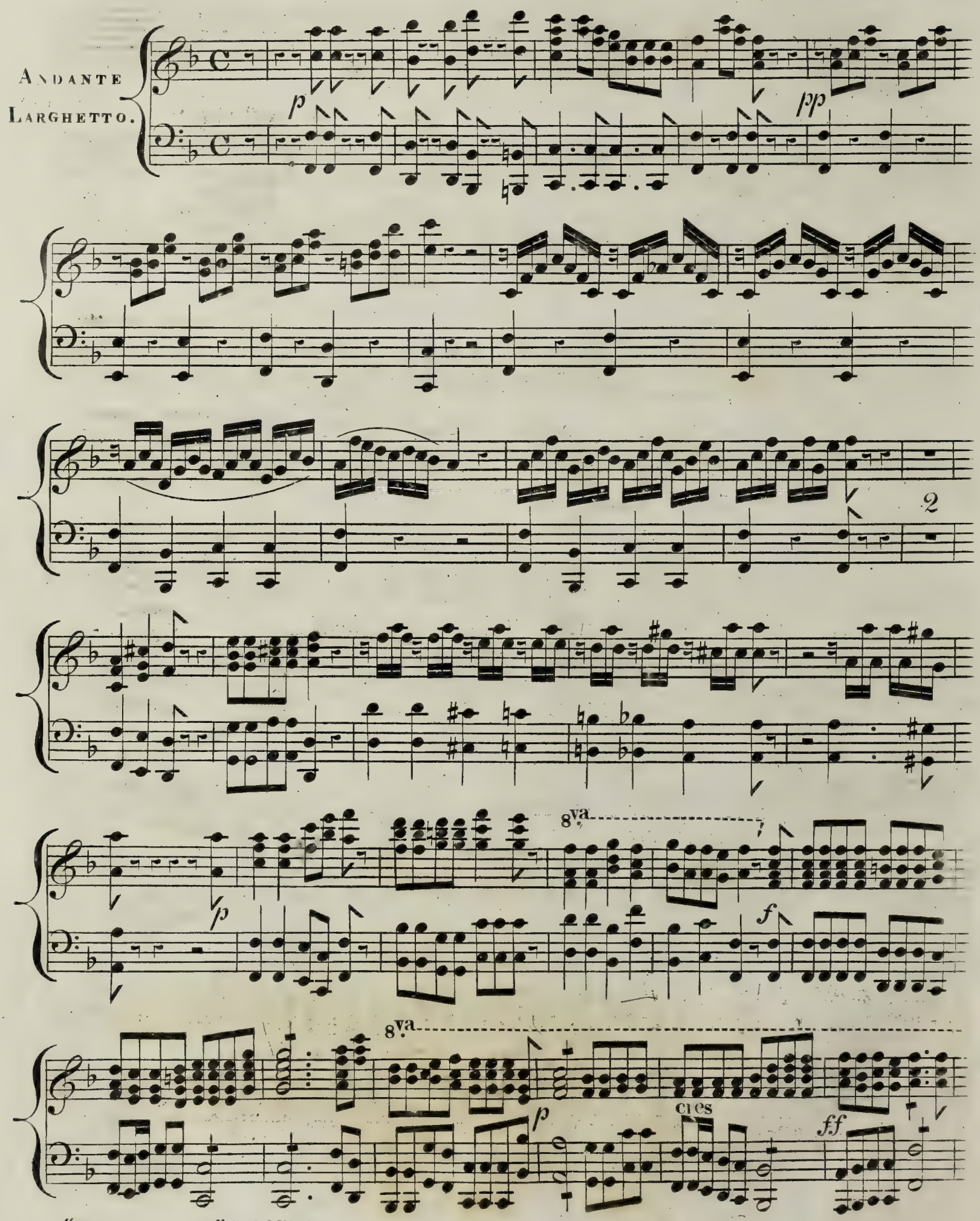

"The Chough & Crow" BRUGUIER.

UPB

8va

p

p

3

8va

loco

pp

f

8va

p

cres

f

8

8 p dol

1 f

p

8va

Largo

"The Chough & Crow" BRUGUIER.

HARP

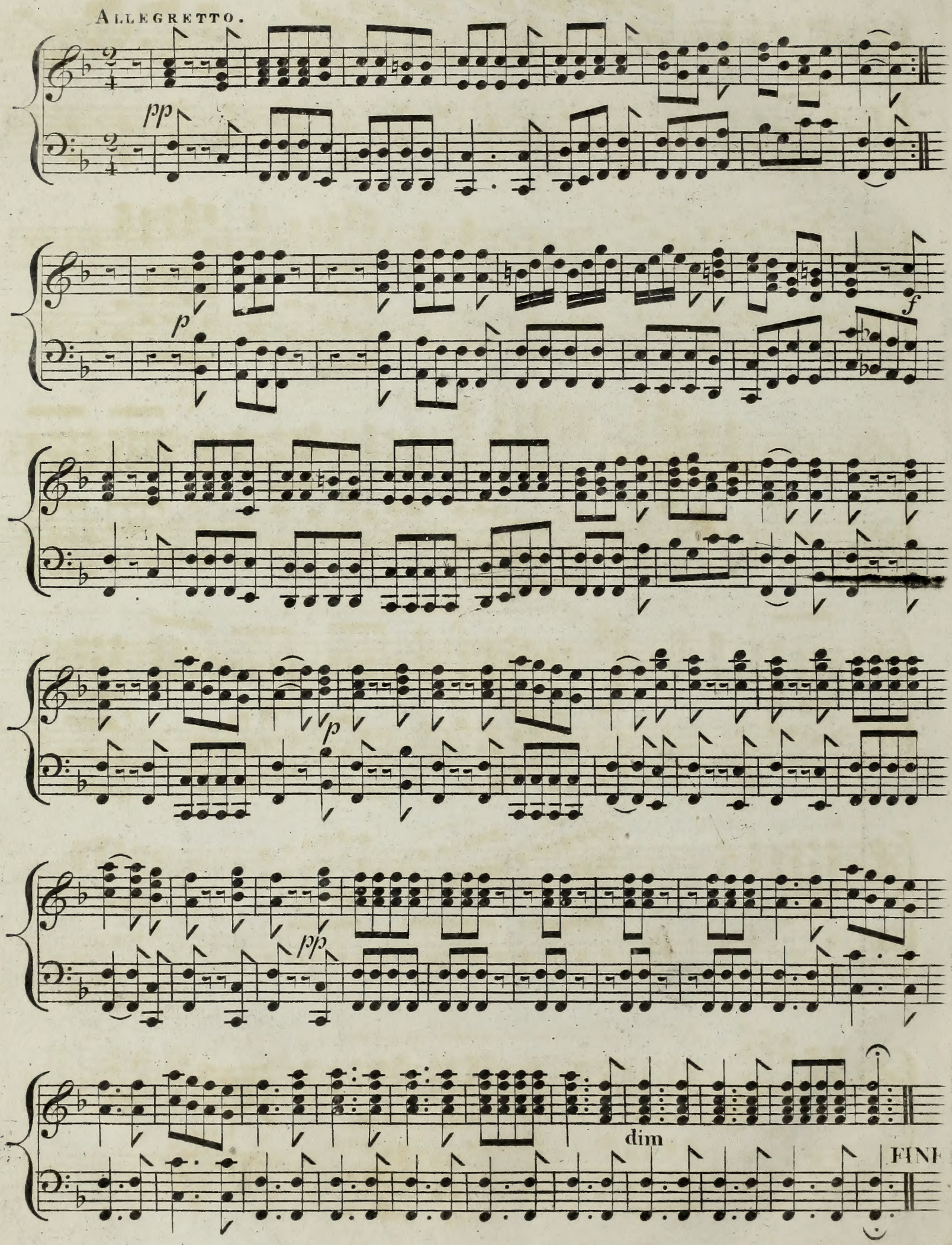

"The Chough & Crow" BRUGUIER.

SELECT CATALOGUE of

HARP MUSIC AND DUETS FOR THE HARP AND PIANO FORTE

PUBLISHED BY GOULDING D ALMAINE & Co 20 SOHO SQUARE.

HARP

BOCHSA. N.Ch.	Fantasia with "Bid me discourse"	3	6
. . . . .	Do. . . "Blue Bells"	4	—
. . . . .	Do . . "Scots wha hae"	3	6
. . . . .	Do . . "My pretty Page" & "Charmante Gabrielle"	4	—
. . . . .	Rondo on "When the wind blows"	3	6
. . . . .	Do . "Polacca" in Il Tancredi	3	—
. . . . .	Do . "Le petit Tambour"	4	—
. . . . .	Variations on "Fra tante angoscie e palpiti"	3	—
. . . . .	Do . . "Home sweet Home"	3	6
. . . . .	Do . . "Celle que j'aime tant"	3	6
. . . . .	March and Spanish Air	4	—
. . . . .	Grand Military March	2	—
. . . . .	Sacred Voluntary introducing Handels Airs "Holy holy Lord" "O had I Jubal's" & "See the Conq'ring Hero"	3	6
. . . . .	Fifteen brilliant & short Preludes in the principal MAJOR & MINOR Keys, intended to be played before any Piece of Music	4	—
. . . . .	A Second set of Do . . . Do .	4	—
HORN, H.	Steibelt's rondo from the celebrated Concerto "La Chasse"	4	—
. . .	Divertimento "Vale of Wythop"	3	6
STEIL. W. H.	March in "La Sorpresa"	2	—
. . . . .	Variations on "My Lodging"	2	6
. . . . .	Do. . . "Lullaby"	3	—
. . . . .	Do. . . Waltz in Il Don Giovanni	2	6

HARP AND PIANO FORTE DUETS

BOCHSA. N.Ch.	Brilliant Duet, introducing Airs from Maid of Milan & Variations on "Home sweet Home"	6	—
. . . . .	"Brulant d Amour" Duet P. F. with Hp: and Fl: acc:	6	—
. . . . .	"Dans un Délire," Do . Do	6	—
. . . . .	Concertante, P. F. and Hp: with Accompaniments	10	6
. . . . .	New Var.s on "God save the King," Hp: and P. F.	5	—
. . . . .	Fantasia, Hp: P. F. and Fl: with Airs from "Le Nozze di Figaro"	8	—
. . . . .	"L'Alliance," Trio, Hp: P. F. and Fl:	8	—
. . . . .	"La nouvell Tyrolienne," Hp: and P. F.	5	—
. . . . .	Select Airs from Shield's Op: "Rosina" Hp: and P. F. Two Books, each	6	—
STEIL. W. H.	Bishop's Air "Tell me my heart"	3	6
. . . . .	Ditto . "Spring time of Love"	4	—
. . . . .	Ditto . "Trifler forbear"	4	—
. . . . .	Ditto . "Air de Ballet"	4	
. . . . .	Air by Braham	4	—
. . . . .	Carafa's Air "Fra tante angoscie e palpiti"	3	6
BURROWES. J. F.	Macbeth . Fl: & Vo accts:	7	—
. . . . .	Rossini's Operas "Il Tancredi". 4 Bks: each	5	—
. . . . .	"Othello" . Do	5	—
. . . . .	"Zelmira" . Do	5	—